

BlueZone Installation

New BlueZone Installation:

1. From the main SCDC Intranet home page, left-click **“BlueZone”** located in the left navigation pane to install the new version of BlueZone.



2. The following screen will appear:

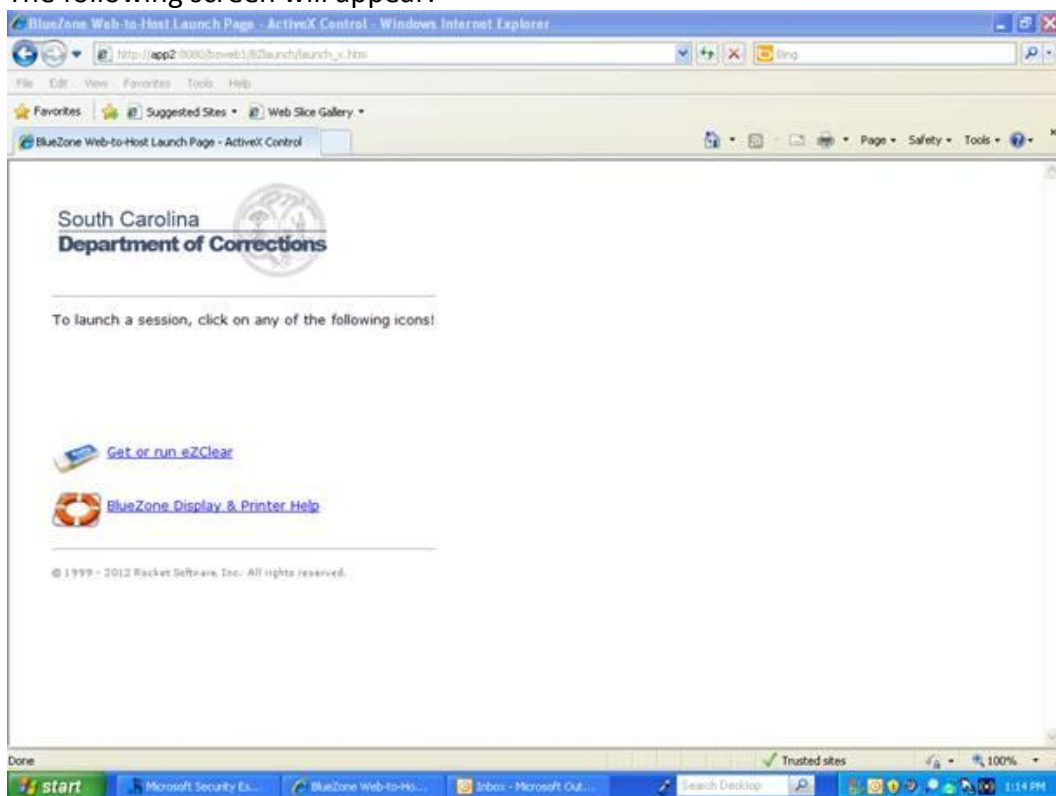

Note: Do **NOT** click anything, the application will automatically load.

3. After a brief pause the following screen will appear:

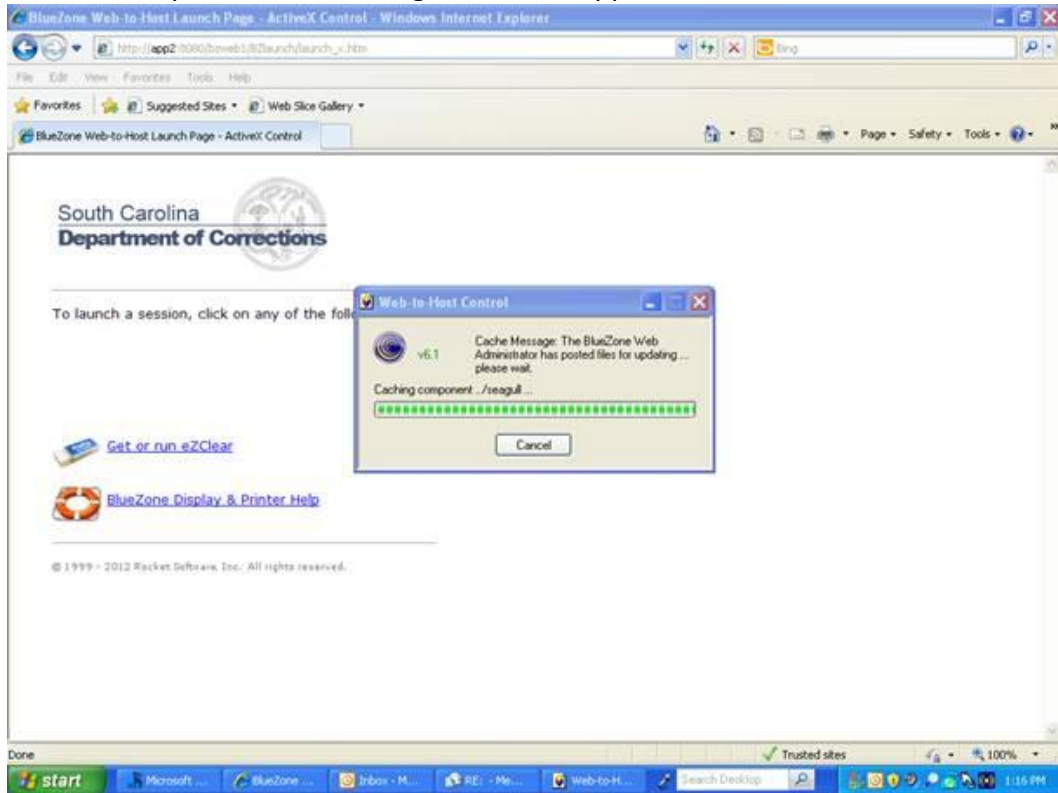

4. At the “Security Warning” dialog box, left-click the “Run” button. Note: the “Security Warning” dialog box displayed on your screen will be one of the following:

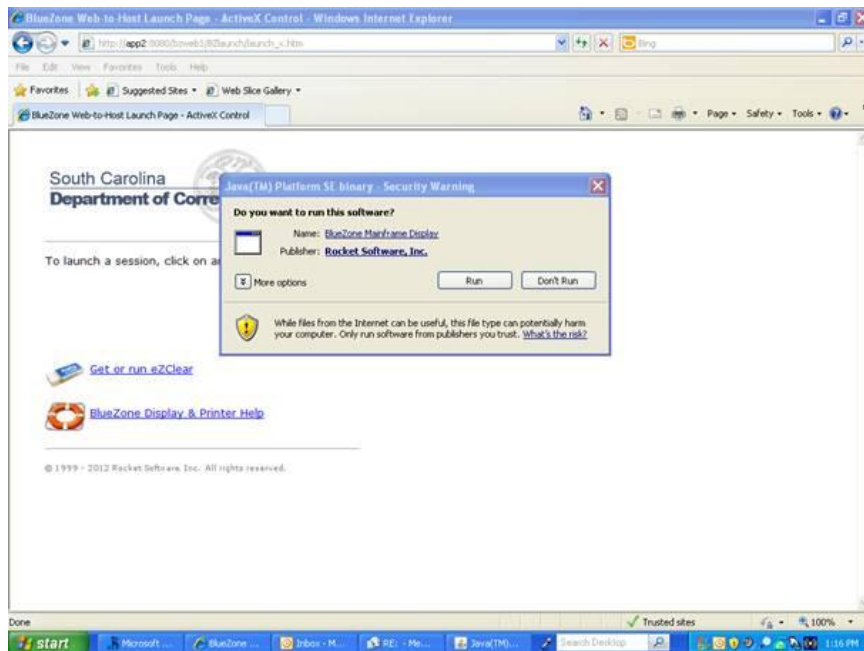

OR



5. After a short pause the BlueZone application will automatically launch.

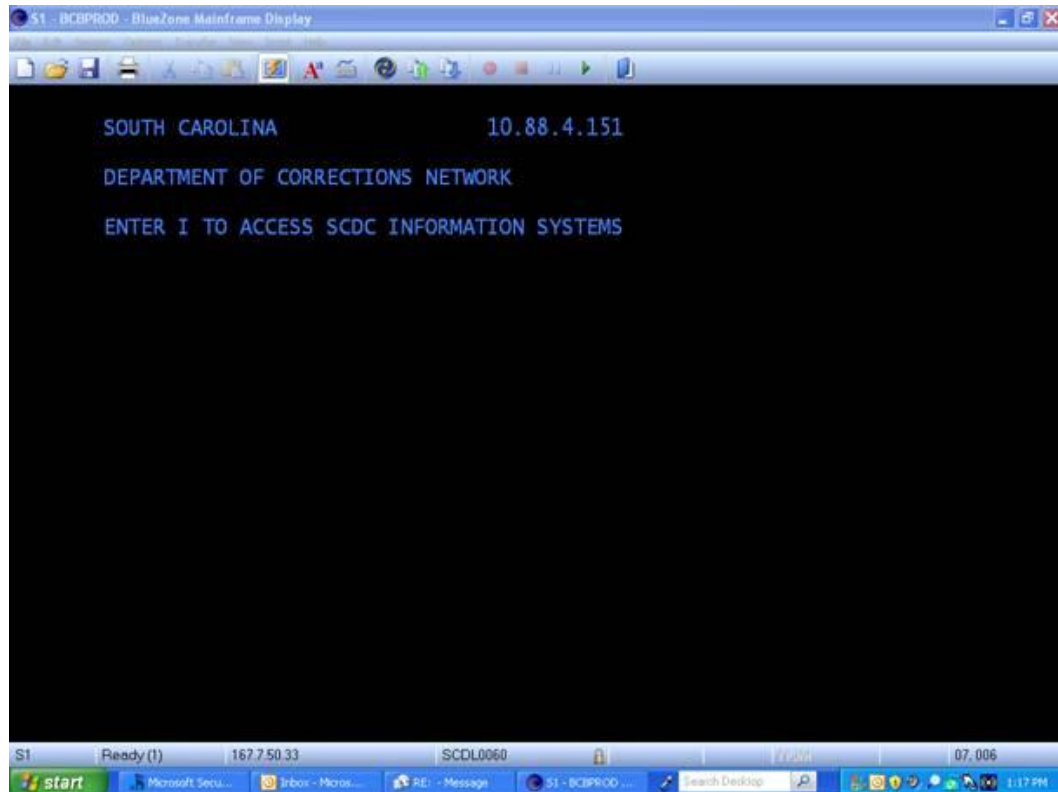

6. Once the new BlueZone screen appears, the BlueZone application has been installed. There should now be a BlueZone icon located on the desktop.

